

Piano

STOMPIN' AT THE SAVOY

Medium Swing Tempo
7/8

PO 394

A Robbins Publication

Stompin' At The Savoy

STOMPIN' AT

Orch. Scored by
SPUD MURPHY

Victor Record No. 1

Piano 2

Ask
IRVING BERLIN
MODERN JAZZ

THE SAVOY

5247-A

by { BENNY GOODMAN
CHICK WEBB
EDGAR SAMPSON

Piano 3

for
LOOM'S
PIANO COURSE

STOMPIN' AT THE SAVOY

Piano 4

D

f

SOLO 8va
R.H.
L.H.
mf

mf

f

Tpt. *Sax.* *Tpt.* *8va*

SOLO *L.H.*
8va

Detailed description of the musical score: The score is for Piano 4 and is in the key of B-flat major (two flats). It begins with a dynamic marking of *f* (forte). The first system consists of two staves: the upper staff contains a complex chordal accompaniment with many beamed notes, and the lower staff contains a simpler melodic line. The second system continues this pattern. The third system also features similar accompaniment. The fourth system is a solo section for the right hand, indicated by the marking *SOLO 8va* and *R.H.*, with a dynamic marking of *mf* (mezzo-forte). The fifth system returns to the piano accompaniment with a dynamic marking of *mf*. The sixth system includes markings for *Tpt.* (trumpet), *Sax.* (saxophone), and *Tpt.* (trumpet), along with a dynamic marking of *f*. The final system includes markings for *SOLO*, *L.H.* (left hand), and *8va*.

STOMPIN' AT

Orch. Scored by
SPUD MURPHY

Victor Record

1st Trumpet in B^b.

Medium Swing Tempo

PO 394

MUTED

f

A

mf

1 Trb.

mf

B

mf

SOLO

mf

mf

Stompin' At The Savoy

THE SAVOY

No. 25247-A

by { BENNY GOODMAN
CHICK WEBB
EDGAR SAMPSON

Ask your dealer for
FRANK SKINNER'S NEW METHOD
for
ORCHESTRA SCORING

Stompin' At The Savoy

STOMPIN' AT

Orch. Scored by
SPUD MURPHY

Victor Record No

2nd Trumpet in B^b

Medium Swing Tempo

PO 394

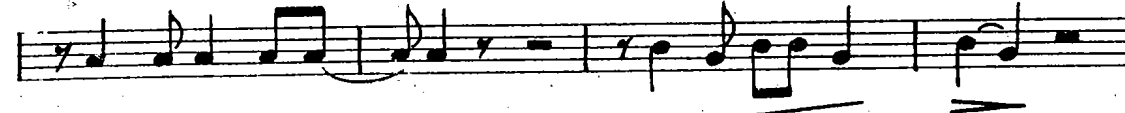
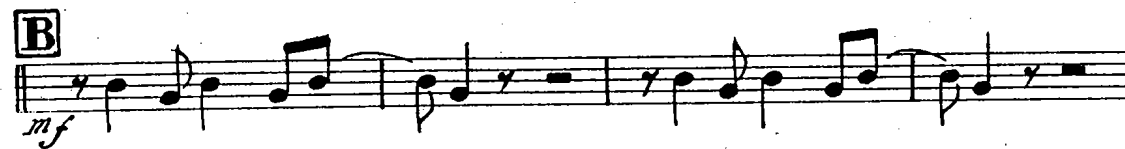
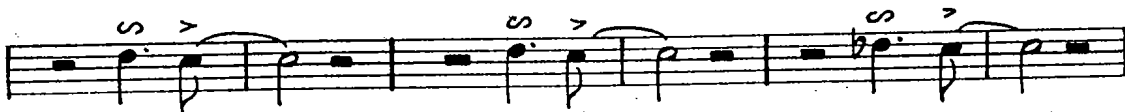

Copyright 1936 ROBBINS MUSIC CORPORATION, New York, N. Y.
International Copyright Secured
All rights reserved, including the right of public performance for profit.
Any arrangement or adaptation of this composition without the consent of the owner is an infringement of copyright

Made in U.S.A.

THE SAVOY

Stompin' At The Savoy

25247-A

by { BENNY GOODMAN
CHICK WEBB
EDGAR SAMPSON

2nd Trumpet in B^b

Stompin' At The Savoy

STOMPIN' AT

Orch. Scored by
SPUD MURPHY

Victor Record.

3rd Trumpet in B^b

Medium Swing Tempo

MUTED

PO 394

Copyright 1936 ROBBINS MUSIC CORPORATION, New York, N. Y.
International Copyright Secured
All rights reserved, including the right of public performance for profit.
Any arrangement or adaptation of this composition without the consent of the owner is an infringement of copyright

Made in U.S.A.

THE SAVOY

No. 25247-A

by { BENNY GOODMAN
CHICK WEBB
EDGAR SAMPSON

3rd Trumpet in B \flat

A Robbins Publication

STOMPIN' AT

Orch. Scored by
SPUD MURPHY

Victor Record 1

1st Saxophone E^b Alto

Medium Swing Tempo
small notes for E^b Alto Sax.

PO 394

B^b Clarinet

A SOLI

change to Alto Sax. **B**

Tpt. solo

SOLO

THE SAVOY

No. 25247-A

by { BENNY GOODMAN
CHICK WEBB
EDGAR SAMPSON

Ask your dealer for
FRANK SKINNER'S NEW METHOD
for
ORCHESTRA SCORING

Robbins Publication

Stompin' At The Savoy

STOMPIN' AT

Orch. Scored by
SPUD MURPHY

Victor Record.

2nd Saxophone B^b Tenor

Medium Swing Tempo
B^b Clarinet

PO 894

A SOLI

mf

Ten. Sax

change to Tenor *mf*

B

THE SAVOY

No. 25247-A

by **BENNY GOODMAN**
CHICK WEBB
EDGAR SAMPSON

Ask your dealer for
FRANK SKINNER'S NEW METHOD
for
ORCHESTRA SCORING

STOMPIN' AT

Stompin' At The Savoy

Orch. Scored by
SPUD MURPHY

Victor Record No.

3rd Saxophone E^b Alto

Medium Swing Tempo

B^b Clarinet

PO 394

A SOLI
mf

Alto Sax.
Change to Alto Sax. *mf*

B

THE SAVOY

Stompin' At The Savoy

. 25247-A

by { BENNY GOODMAN
CHICK WEBB
EDGAR SAMPSON

C

mf

D

f

p

SOLO

mf

f

3rd Saxophone E^b Alto

STOMPIN' AROUND

Compin' At The Savoy

Orch. Scored by
SPUD MURPHY

Victor Record

4th Sax. Bb Tenor in Bb.

Medium Swing Tempo

MUTED

PO 394

mf

1 Trb.

mf

B

mf

SOLO

mf

mf

mf

mf

mf

mf

THE SAVOY

25247-A

by { BENNY GOODMAN
CHICK WEBB
EDGAR SAMPSON

Ask your dealer for
FRANK SKINNER'S NEW METHOD
for
ORCHESTRA SCORING

STOMPIN' AT SAVOY

Orch. Scored by
SPUD MURPHY

Victor Record 1

1st Trombone

Medium Swing Tempo

PO 394

Copyright 1936 ROBBINS MUSIC CORPORATION, New York, N. Y.
International Copyright Secured
All rights reserved, including the right of public performance for profit.
Made in U.S.A.
Any arrangement or adaptation of this composition without the consent of the owner is an infringement of copyright

THE SAVOY

Stompin' At The Savoy

D. 25247-A

by **BENNY GOODMAN**
CHICK WEBB
EDGAR SAMPSON

C (as you like it)

Ask your dealer for
FRANK SKINNER'S NEW METHOD
for
ORCHESTRA SCORING

STOMPIN' AT

Orch. Scored by
SPUD MURPHY

Victor Record.

2nd Trombone

Medium Swing Tempo

PO 394

MUTED

A

mf

mf

B

mf

THE SAVOY

. 25247-A

by { BENNY GOODMAN
CHICK WEBB
EDGAR SAMPSON

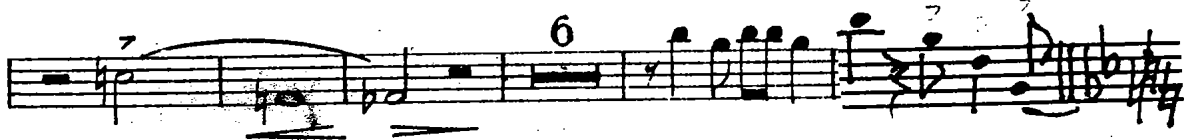
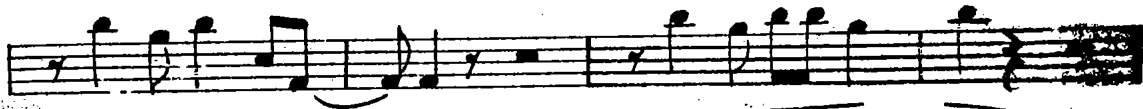
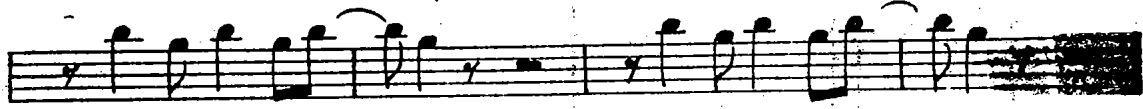

2nd Trombone

THE SAVOY

25247-A

by **BENNY GOODMAN**
CHICK WEBB
EDGAR SAMPSON

C D^b $A^b D^b$ G^b A^b D^b

mf

A^b D $A^b D^b$ G^b A^b

D^b G^b7 G^b9 G^b7 B^7 A^m B^7

E^7 F^7 E^7 A^7 A^b7 D^b $A^b D^b$

G^b A^b7 D^b *mf* B^b

D B^b F^7 $B^b F^7$ B^b C^7 F^9 F^7

B^b $D^b m$ F^9 B^b E^b F^9 B^b C^7

F^7 F^7 F^7 B^b C^7 B^b7 E^b E^7 E^b7

A^b $E^b m$ A^b D^b7 D^b9 D^b7 G^b

F^7 B^b F^7 B^b E^b

F^7 *mf* $E^b m$ F^7 B^b

Bass

STOMPIN' AT

Orch. Scored by
SPUD MURPHY

Victor Record No.

Guitar

*Medium
Swing Tempo*

PO 394

THE SAVOY

25247-A

by **BENNY GOODMAN**
CHICK WEBB
EDGAR SAMPSON

ASK YOUR DEALER FOR
EDDIE LANG'S Modern GUITAR SOLOS with Piano Accompaniment

STOMPIN' AT

Orch. Scored by
SPUD MURPHY

Victor Record 1

Drums

PO 394

Medium Swing Tempo

cymb. Dr.

Copyright 1936 ROBBINS MUSIC CORPORATION, New York, N. Y.
 International Copyright Secured
 All rights reserved, including the right of public performance for profit.
 Made in U.S.A.
 Any arrangement or adaptation of this composition without the consent of the owner is an infringement of copyright

THE SAVOY

No. 25247-A

by **BENNY GOODMAN**
CHICK WEBB
EDGAR SAMPSON

ASK YOUR DEALER FOR
RED NORVO'S Modern XYLOPHONE SOLOS with Piano Accompaniment